Sewall, LM

Frank Sewall (1837-1915)

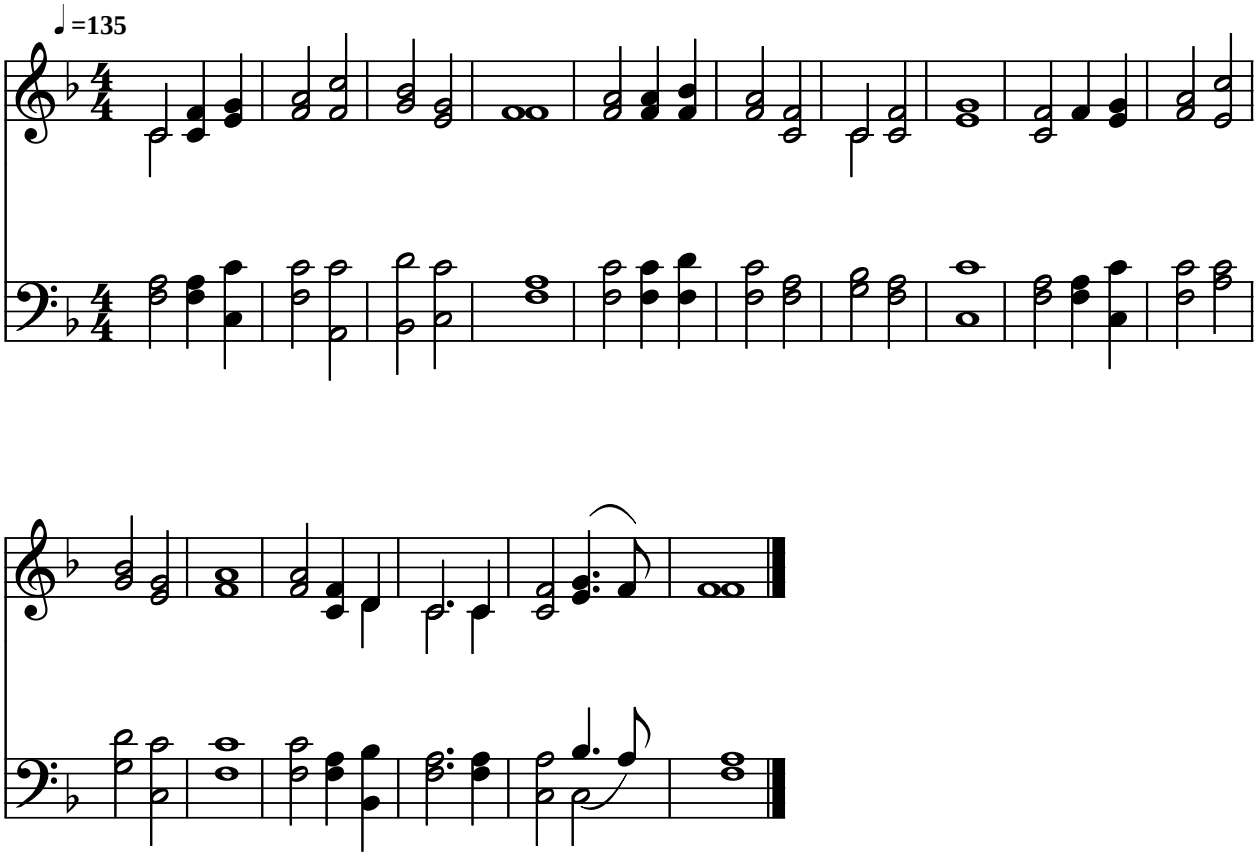

Public Domain
Courtesy of the Cyber Hymnal™