Hail to the LORD's Anointed

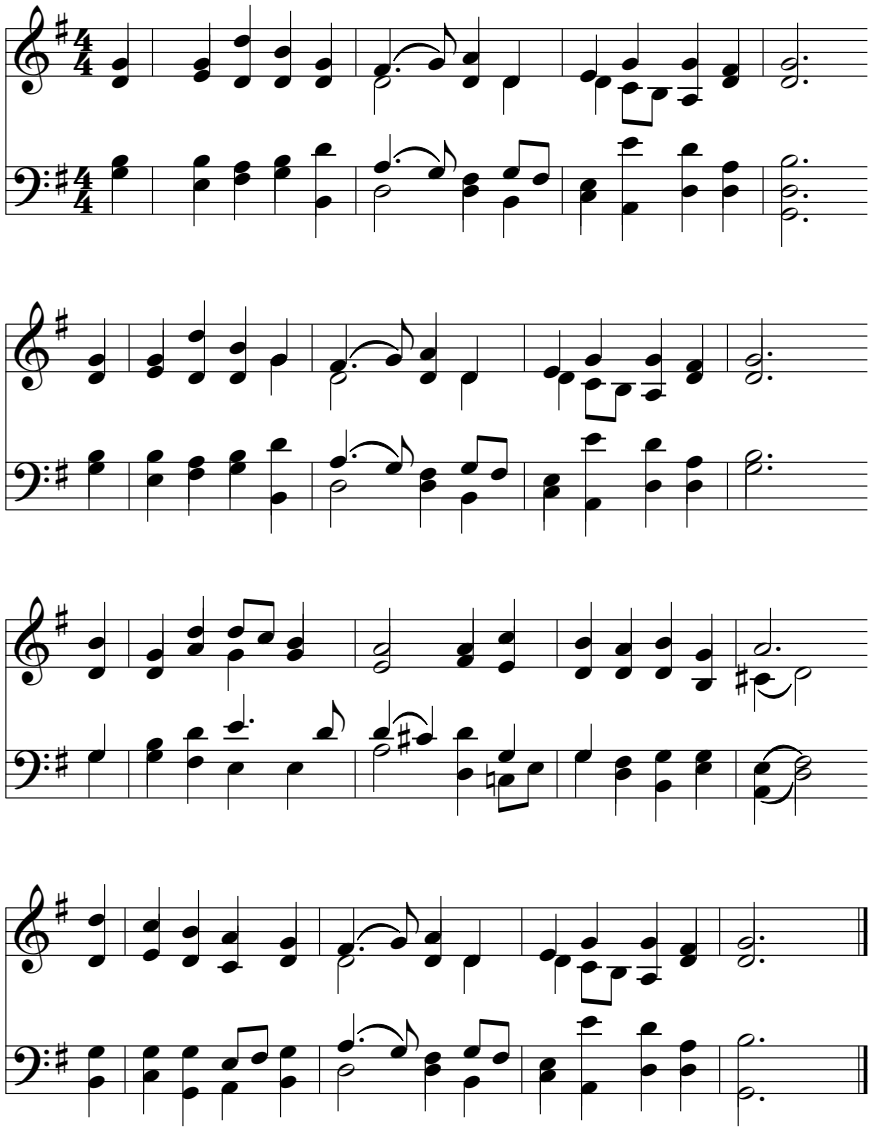

Hymnary.org