Hide not Your face

Finnish Melody, Kareleu, 1857
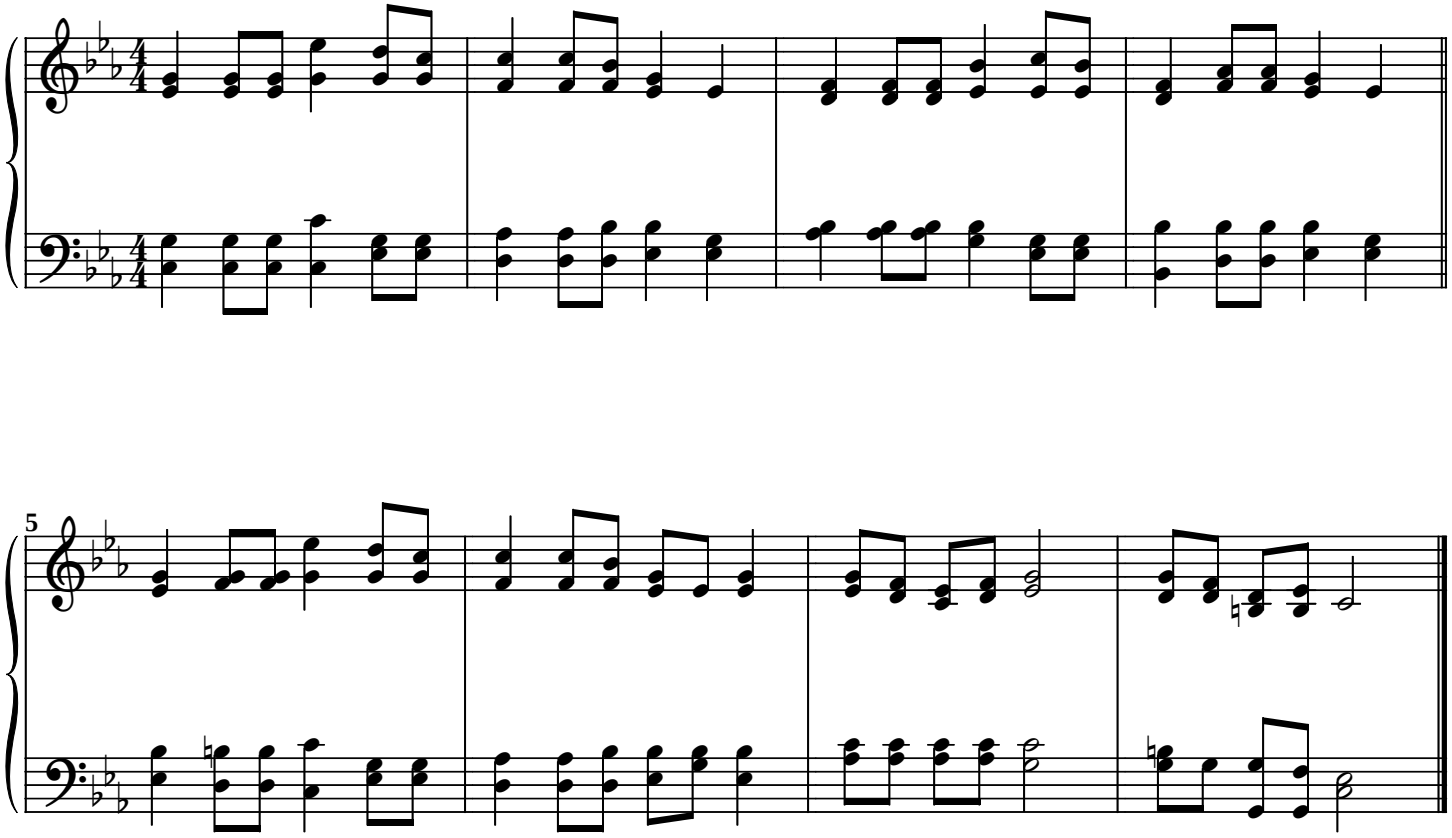
Lost in the night