I desire You, Lord Jesus

J. Thommen

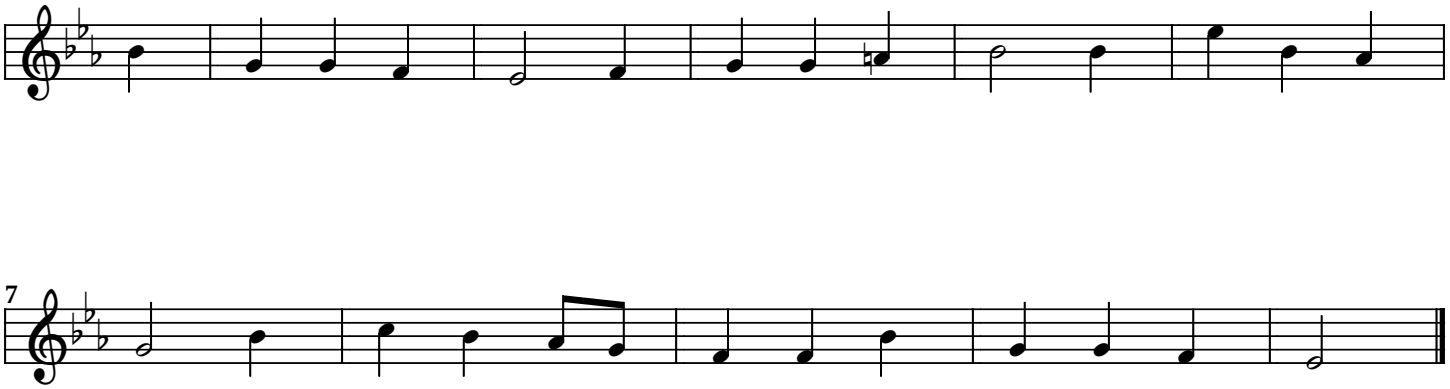

www.smallchurchmusic.com