Farrant, CM

From Richard Farrant (1530-1580)

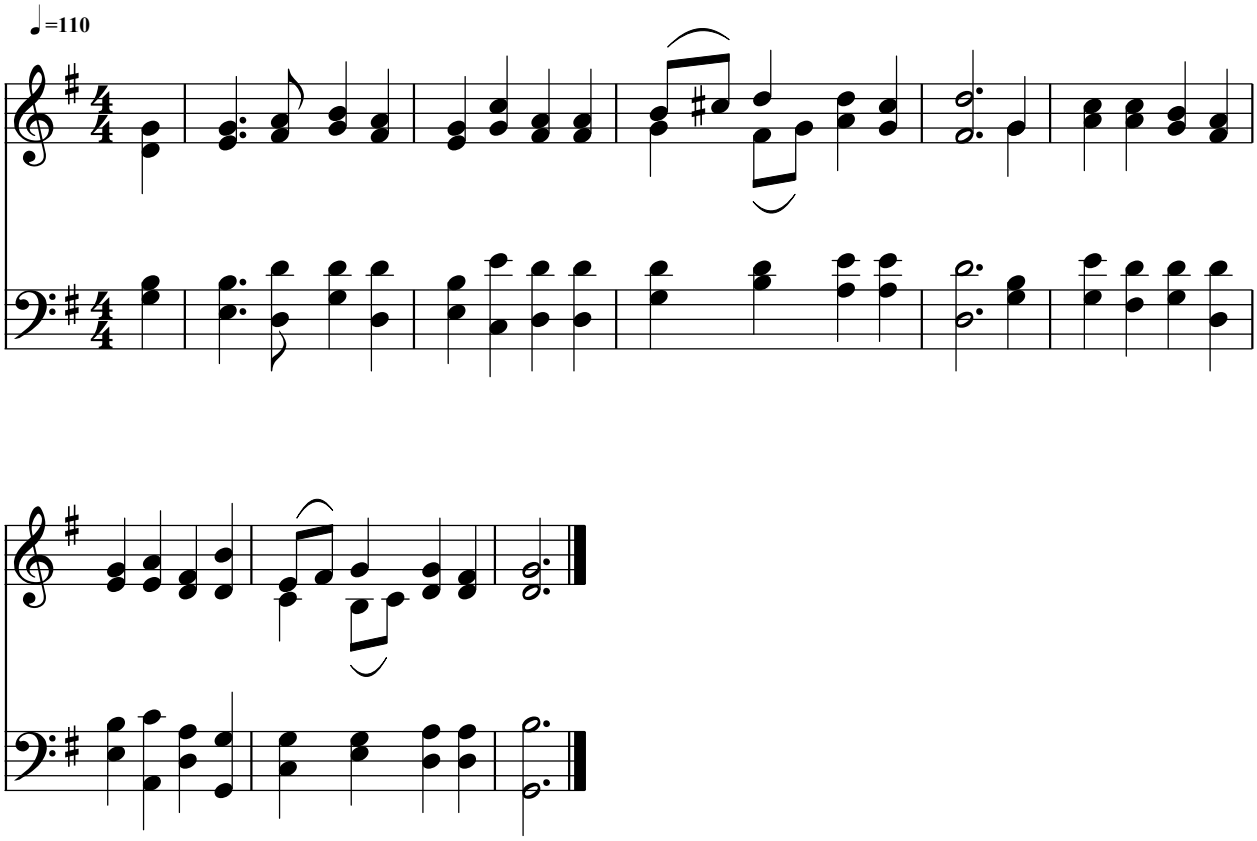

Public Domain
Courtesy of the Cyber Hymnal™